

1 BUILDING A2, B-11 DEMO FLOOR PLAN, (BID ALTERNATE G-1)
A-110 SCALE: 1/2" = 1'=0"

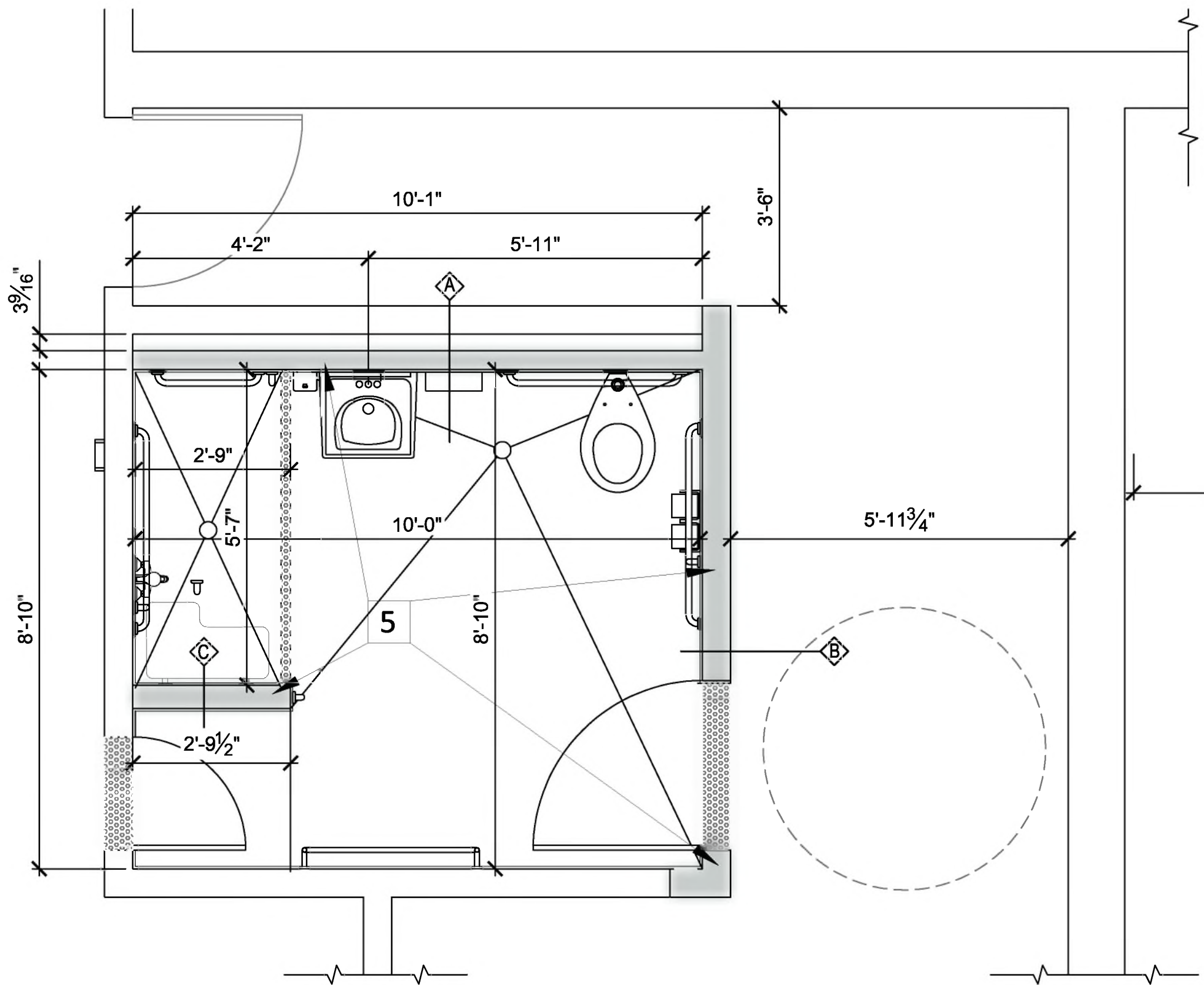

2 BUILDING A2, B-11 NEW FLOOR PLAN, (BID ALTERNATE G-1)
A-110 SCALE: 1/2" = 1'=0"

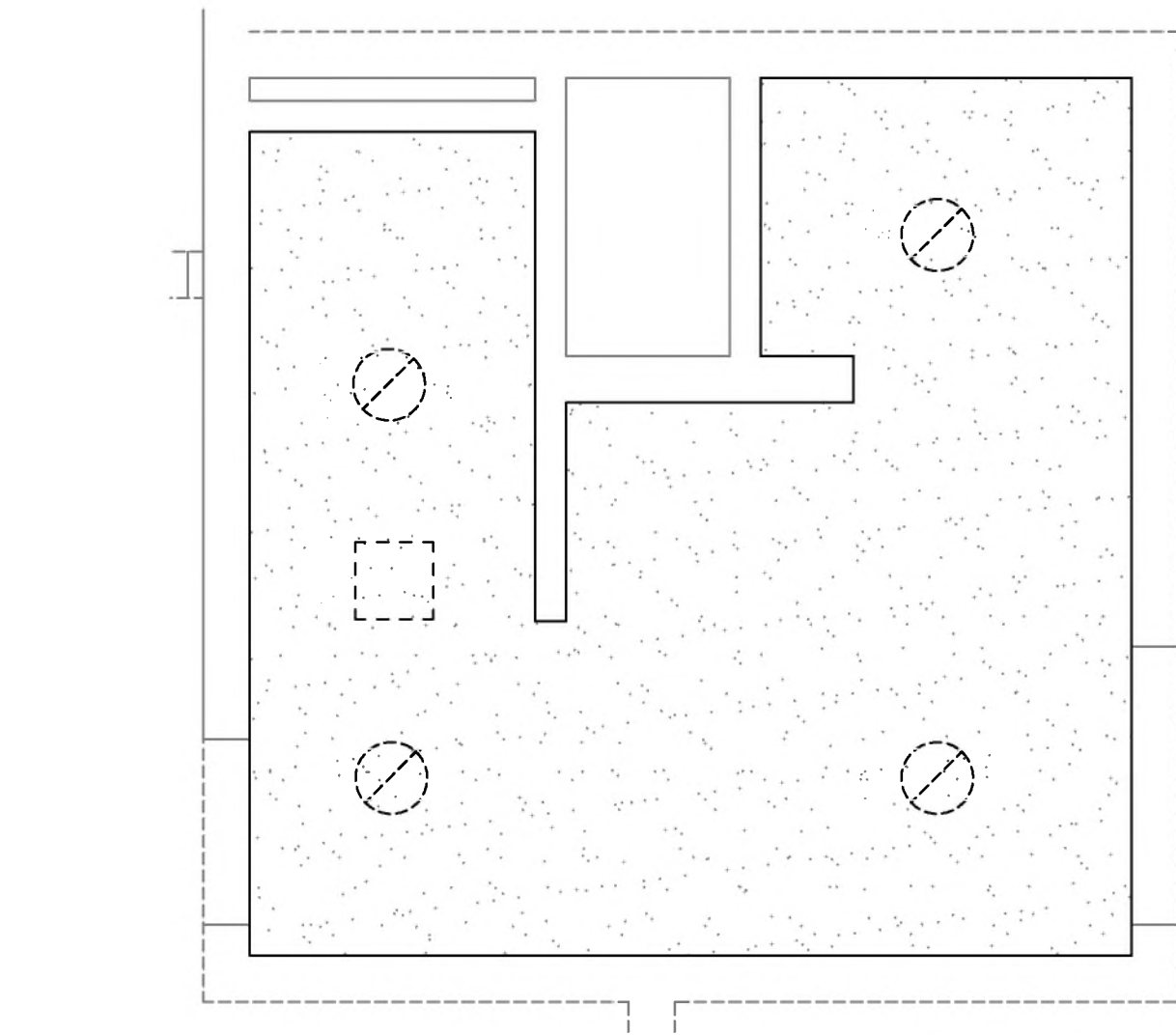

3 BUILDING A2, B-11 DEMO RCP PLAN, (BID ALTERNATE G-1)
A-110 SCALE: 1/2" = 1'=0"

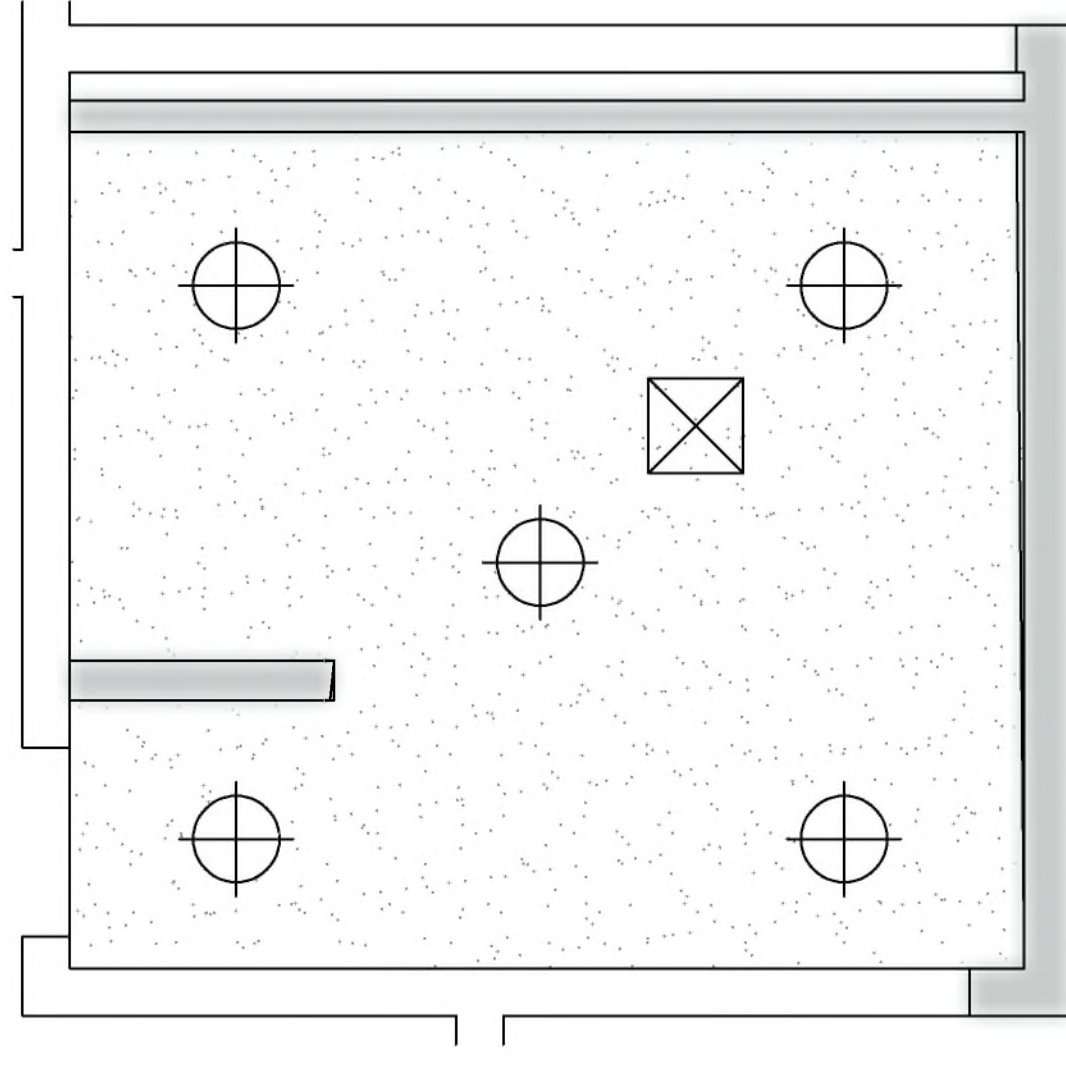

4 BUILDING A2, B-11 NEW RCP PLAN, (BID ALTERNATE G-1)
A-110 SCALE: 1/2" = 1'=0"

DEMOLITION PLAN LEGEND	
	EXISTING WALLS TO REMAIN
	EXISTING WALLS TO BE DEMOLISHED
	EXISTING DOOR, FRAME AND ACCESSORIES TO REMAIN
	EXISTING DOOR, FRAME AND ACCESSORIES TO BE DEMOLISHED

NEW WORK LEGEND	
	EXISTING WALL TO REMAIN
	NEW WALL
	MARBLE THRESHOLD

GENERAL NOTES:

1. VERIFY ALL EXISTING CONDITIONS AND DIMENSIONS PRIOR TO PROCEEDING WITH THE WORK. ANY DISCREPANCIES SHALL BE BROUGHT TO THE ATTENTION OF THE ARCHITECT IN A TIMELY MANNER.
2. PROTECT ALL EXISTING FINISHES FROM DAMAGE.
3. AT ALL LOCATIONS WHERE WALLS ARE REMOVED, PROVIDE NEW FINISH SURFACE TO MATCH ADJACENT WALL.
4. PT-1 AT ALL WALLS IN PROJECT AREA, U.N.O.
5. ALL NEW WALLS TO BE TYPE "A", U.N.O.
6. PROVIDE NEW RUBBER BASE AT THE ROOM SIDE OF ALL NEW AND EXISTING BATHROOM WALLS.
7. MODIFY CASEWORK IN DORM ROOM TO ALLOW FOR ADA CLEARANCES AT RESTROOM ENTRY.

GENERAL DEMOLITION NOTES:

1. REMOVE ALL EXISTING GYPSUM BOARD AND TILE BACKERBOARD AND PROVIDE NEW AS INDICATED ON PLANS.
2. REMOVE CEILING IN BATHROOM AS REQUIRED BY NEW WORK. PATCH, REPAIR AND PAINT CEILING IN IT'S ENTIRETY.
3. REFER TO PROJECT MANUAL FOR ASBESTOS REPORT REGARDING POTENTIAL ASBESTOS UNDER CARPET.

DEMOLITION NOTES:

1. REMOVE EXISTING DOOR AND FRAME AS INDICATED ON PLAN. REPAIR WALLS, CEILING AND FLOORS AS REQUIRED TO RECEIVE NEW FINISHES.
2. REMOVE ALL EXISTING FIXTURES AND TILE FROM FLOOR, CEILING AND WALLS CLEAN AND PREP TO RECEIVE NEW FINISHES.
3. REMOVE EXISTING SHAFT. REPAIR FLOOR, CEILING AND WALLS, CLEAN AND PREP TO RECEIVE NEW FINISHES.
4. EXISTING 3' DOOR TO MOVE AS PER NEW WALL LOCATION. DOOR THRESHOLD TO BE REPLACED WITH NEW.

DEMOLITION NOTES:

5. NEW WALLS

REFLECTED CEILING PLAN LEGEND

- RECESSED CAN LIGHT
- 24" X 24" RETURN - REFER TO MECH
- 24" X 24" SUPPLY - REFER TO MECH
- SPRINKLER HEAD
- 5/8" GYPSUM BOARD CEILING

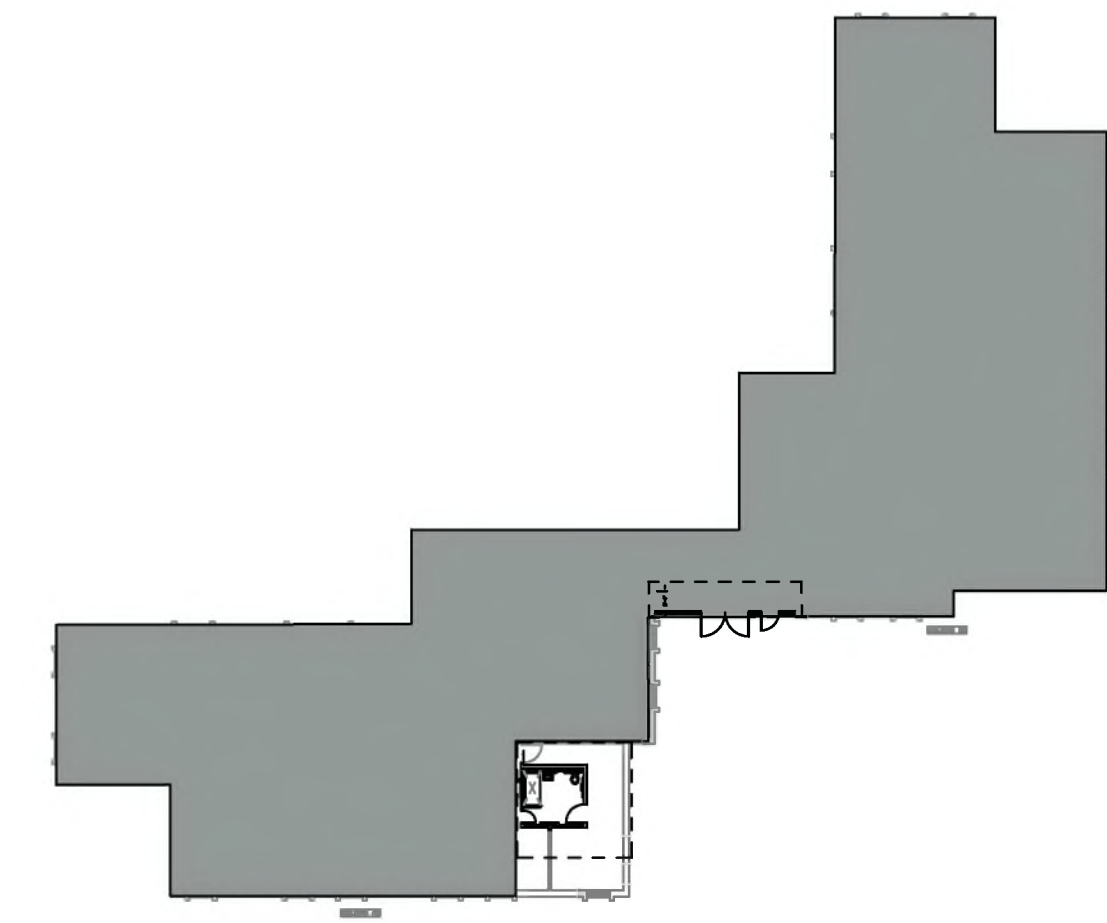

5 KEY PLAN
A-100 SCALE: 1/32" = 1'=0"



REVISIONS	

ATLANTEC
ENGINEERS, PA
3221 BLUE RIDGE ROAD, SUITE 113
RALEIGH, NC 27612
(919) 571-1111
1505 ST. JAMES PLACE
KINSTON, NC 28504
(252) 527-3336

RAYMOND
316 WEST MILLBROOK ROAD, SUITE 201
RALEIGH, NORTH CAROLINA
OFFICE: (919) 872-7886
WWW.RAYMOND-GLDBAL.COM
LICENSE #53143 COAF C4282

PREPARED FOR:
NC DEPARTMENT
OF INSTRUCTION
SCO #
24-27792-01A

GOVERNOR MOREHEAD SCHOOL
SPRINKLER, ADA TOILET, LIGHTING
UPGRADES FOR DORMS A, B, & D
RALEIGH, NC

CONTENTS:
**BATHROOM
DEMO AND NEW
WORK PLANS**

DATE:
05/27/2025
FOR
CONSTRUCTION
DESIGNER:
ENGINEER:

SHEET NO.
A-110
OF